

Student Experience Committee • April 25, 2024

**Senior Vice President for
Student Affairs & Public Safety**

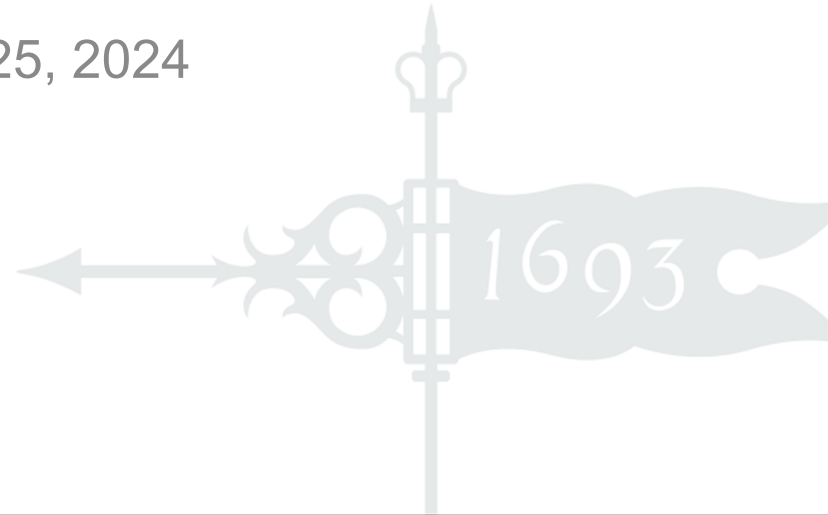

**Climate on Campus
Democracy Initiative
Housing & Dining**



Climate on Campus

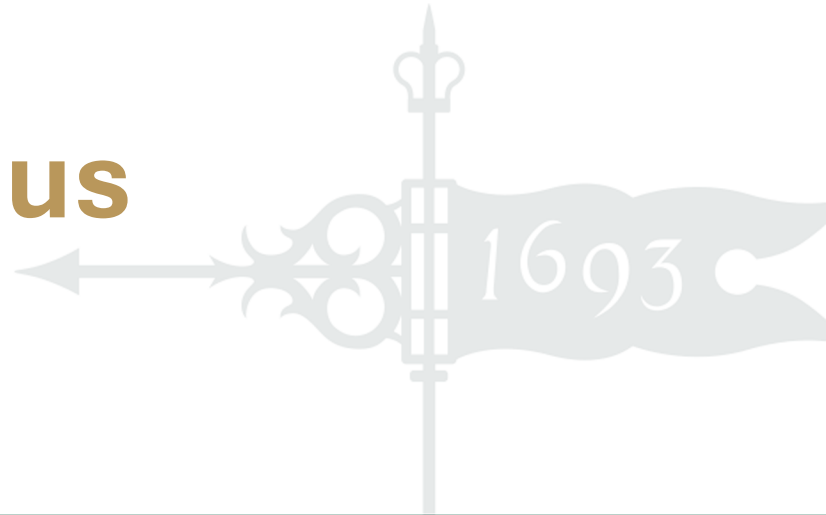

Democracy Initiative



2 Broad Domains of Focus

Scholarship & Research



Civics Education & Practice



Updates Since February

Scholarship & Research

- “In Our Hands: A Conversation on Elections in America”
- Democracy Podcast: Episode 3 (Careers)



Updates Since February

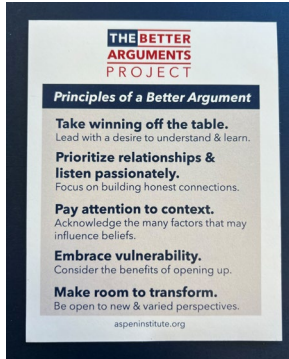

- Self-determination in Residence Halls • Celebrating 50 years

Civics Education

- Better Arguments for Alumni – May 28
- Expanding use of the 5 Principles
- Faculty and Staff engagement this Fall



Voter Engagement



Housing & Dining



West Campus Site Plan – Phase 1a and 1b



KAPLAN ARENA

YATES DR

COMMUNITY BUILDING

1A

BUILDING #1

GOOCH DR

COMMONS DINING

UKROP WAY

VILLAGE WALK

BUILDING #4

WEST WOODS QUAD

WEST WOODS

KING CENTER

WILLIAM & MARY

WILLIAM & MARY

1B

WEST WOODS DINING

STUDENT LIFE WALK

SADLER CENTER

BUILDING #3

PEDESTRIAN BRIDGE

MCLEOD TYLER WELLNESS CENTER

RANDOLPH

BOTETOURT

LANDRUM DR

DUPONT





Jamestown East Site Plan



Portal



Porosity



West Woods

April 15th – April 19th

- Bldg 1 – Roof truss installation ongoing. Interior wall framing ongoing at levels 2 & 3. MEP in-above ceiling rough-ins started at levels 1 & 2. Fluid applied moisture barrier started.
- Bldg 2 – Roof trusses complete. Steel deck and dormer installation ongoing. Levels 2 & 3 MEP rough-ins ongoing. Fluid applied moisture barrier started.
- Bldg 3 – Level 3 structural steel installation ongoing.
- Bldg 4 - Underslab MEP rough-in ongoing. North high terrace wall concrete placed.
- Site deep utilities (sanitary & storm sewer) installation ongoing.

Design / Permitting

- Cost reconciliation of final approved permit drawings by DBJV ongoing. Final costs expected by May 1st.
- Pedestrian Bridge – Pricing on re-design expected by the end of April.
- DEB was on site 4/17 for the first in-wall MEP inspection at Bldg 2 / Level 1. Discussed setting up a monthly recurrence for on-site inspections to capture any scope ready to inspect.

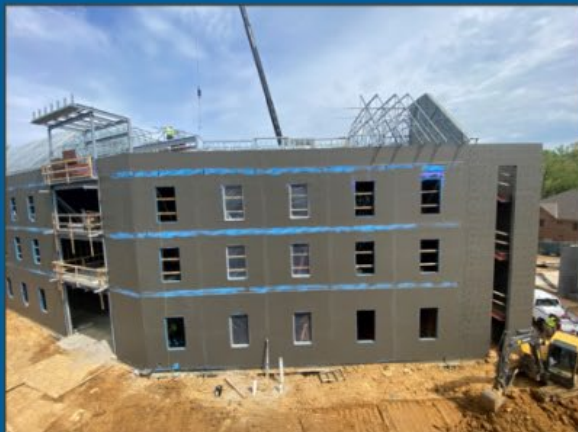

Bldg 1 – Roof Truss Installation & Moisture Barrier



Bldg 2 – Roof Deck / Dormers / Moisture Barrier



Bldg 3 – Structural Steel Progress



Bldg 2 – DEB Inspection of Level 1 MEP Rough-in

Jamestown East April 15th – April 19th

- South wing structural steel installation ongoing.
- South wing level 2 steel deck installation ongoing. Slab-on-Deck concrete projected for 4/26.
- South wing – support clips installed and layout completed for Cold Form Metal Framing.
- Above grade masonry for North wing completed. Fraco scaffolding removal started.
- North wing slab-on-grade concrete projected for 5/4.
- Geothermal well drilling ongoing on adjacent Barksdale Field. 47 of 224 wells drilled.

Design / Permitting

- Cost reconciliation of final approved permit drawings by DBJV ongoing. Final costs expected May 1st.



Overall Site – Above Grade Masonry Complete



North Wing / Level 1 – Level 2 Deck Overhead



Structural Steel at Entry Portico



Prep For Metal Framing

West Campus Site Plan - Phase 1a and 1b



KAPLAN ARENA

YATES DR

COMMUNITY BUILDING

1A

BUILDING #1

GOOCH DR

COMMONS DINING

UKROP WAY

BUILDING #2

VILLAGE WALK

BUILDING #4

WEST WOODS

KING CENTER

WILLIAM & MARY

WILLIAM & MARY

WEST WOODS QUAD

WEST WOODS DINING

SADLER CENTER

STUDENT LIFE WALK

1B

BUILDING #3

PEDESTRIAN BRIDGE

MCLEOD TYLER WELLNESS CENTER

RANDOLPH

BOTETOURT

LANDRUM DR

DUPONT













Hard Hat Tour Friday

Student Experience Committee • April 25, 2024

Director of Athletics





ALL IN

FOR W&M ATHLETICS

W&M FIELD

SHOTS			SHOTS
SAVES			SAVES
CORNER KICKS	HOME	GUEST	CORNER KICKS
FOULS			FOULS
PLAYER PENALTY			PLAYER PENALTY
:			:
:			:
:			:

GOODY TYLER SCORE BOARD





QUESTIONS